

Software Solutions for the Event Hire Industry

all Hire

Hire Management and Rental Software

all Hire is a windows based software package that has been specifically designed for the Event Hire Industry

all Hire

all Hire rental software has been supporting hire companies across a wide sector of the Event Hire Industry for over 23 years including:

- Marquees
- Catering Equipment
- Event Planning
- Fencing
- Furniture
- Linen
- Audio Visual Equipment
- Portable Toilets
- Mobile Communications
- Props & Theming
- Events and Exhibition
- PA, Lighting, Stage

all Hire

Summary Screen

- View all current jobs and any job/contact/enquiry reminders.
- Display by date selection.
- Internal user messaging available.

Type	Date	Ref	Name	Information
Messages In 0				
Messages Sent 0				
Jobs Starting 0				
Jobs Ending 1				
17/06/2012	HJ001074	Hall		East of England Showground Peterborough
Jobs In-Use 4				
17/06/2012	HJ001074	Hall		East of England Showground Peterborough
18/06/2012	HJ001072	Prince		5 Bedford Street City Centre Exeter
18/06/2012	HJ001065	Thomas		East of England Showground Peterborough
18/06/2012	HJ001066	Oldman		East of England Showground Peterborough
Contact Reminders 0				
Expiry Hire Jobs 0				
Hire Jobs - Reminders 2				
13/06/2012	HJ001074	Hall		Check f-payment has cleared before going to site
14/06/2012	HJ001067	George		client to meet on site @7am ,check still available
Hire Jobs Loads Defined But Altered 0				

The bottom of the window shows a navigation bar with tabs for Summary, Purchase Orders, Job Values, Non Conformance, Damaged Stock List, and External Sales Ledger. The status bar at the very bottom displays the time 09:21:39, the date 14/06/2011, and links to the TSS Website, Support Connection, and ftp site.

all Hire

Instant Job Information

- View all hire jobs, enquiries, purchase orders in an easy to view chart.
- See any over-bookings instantly and where any conflict occurs.
- Completely user configurable screen – show the information that is relevant to you.

Jobs			Dates															
Name	Reference	HJNETT	14/06	15/06	16/06	17/06	18/06	19/06	20/06	21/06	22/06	23/06	24/06	25/06	26/06	27/06	28/06	
Prince Mrs T	HJ001072	£1,056.82	Blue	Blue	Red	Green	Green											
Thomas Mrs T	HJ001065	£2,018.92			Red	Red	Red											
Oldman Mr G.	HJ001066	£747.34			Red	Red												
Hail Mr J	HJ001074	£3,516.06			Red	Red												
Jones Mrs S	HJ001071	£885.10					Blue	Blue	Red	Green								
Davis Mr T	TMP031438	£479.55						Blue	Red	Blue	Blue							
George Mrs S	HJ001067	£1,922.50							Red	Green								
Marshall Mr B	HJ001049	£4,286.36								Blue	Blue	Red	Red	Green	Green			
Wellington Mr J	HJ001073	£890.61									Blue	Blue	Red	Red	Green	Green		
Daniels	HJ001064	£2,509.52									Blue	Blue	Red	Green	Green	Green		
Peel Mr J	HJ001069	£1,516.01									Blue	Red	Green					
Goose Mrs A	HJ001075	£2,641.65												Blue	Red	Green		
Ferguson Mr M	HJ001051	£801.36															Blue	
Jennings Mrs D	HJ001053	£8,394.14															Blue	
Ross Mr L	HJ001052	£830.16															Blue	

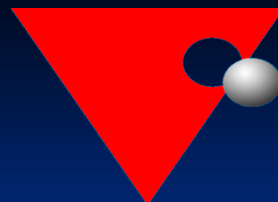

TSS

Rental Software Solutions

all Hire

Hire Job

- Summary of hire job including value
- Details of hire job – screens are configurable
- Hire Job Items - showing all stock booked for the job

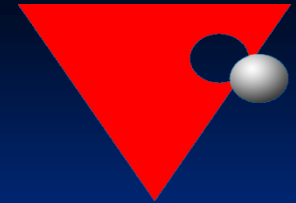

TSS

Rental Software Solutions

Hire Job Amend HJ001032 Oldfield Mrs L Cater Demo

Summary Details Costings Doc's Invoicing Availability Purchase Orders Reports Loads Date Allocations Stock Item Selection Resources

Job Values & Notes User List Stock Notes Job Changes Messages (0) Non Conformances Time Line

Status: ACTIVE Job Notes: Required & Ordered Delivery Scheduler Allocations

Non Val Deposits Held: 0.00

Account Balance: 0.00

Credit Limit: 0.00

Item	Information
Job Ref	HJ001032
Name	Oldfield
Initials	Mrs L
Address	60 Park Lodge Lane WAKEFIELD West Yorkshire
Post Code	WF1 4HY
Contact	Mrs Laurel Oldfield
Tel No	01749041711
Mobile No	07490858928
Fax No	01749003376
Total Hire Value	807.20
Total Insurance	0.00
Total Nett	807.20
Total Vat	161.44
Total Gross	968.64

Reminder Date: [Date] Use

<No data to display>

Hire Job Amend HJ001032 Oldfield Mrs L Cater Demo

Summary Details Costings Doc's Invoicing Availability Purchase Orders Reports Loads Date Allocations Stock Item Selection Resources

General Details Main Items Adjustments Job Status Invoicing Delivery / Site Details Item Returns

Code	Description	Qty	Band	Price	Per	VatCode	Discount	Disc. Amt	Unit Price	Total	Dirty	Wash	Insured	Discountable	Option No	Area	Out Date
CH0001	Tea Cup	200	A	0.23	1.00	STD		0.00	0.23	46.00	✓	✓	✓	✓	0		
CH0002	Tea Cup Saucer	200	A	0.23	1.00	STD		0.00	0.23	46.00	✓	✓	✓	✓	0		
CH0003	Coffee Cup	200	A	0.23	1.00	STD		0.00	0.23	46.00	✓	✓	✓	✓	0		
CH0004	Coffee Cup Saucer	200	A	0.23	1.00	STD		0.00	0.23	46.00	✓	✓	✓	✓	0		
CH0005	Tea Plate - 6"	200	A	0.23	1.00	STD		0.00	0.23	46.00	✓	✓	✓	✓	0		
CH0006	Dessert Plate - 6"	200	A	0.23	1.00	STD		0.00	0.23	46.00	✓	✓	✓	✓	0		
CH0007	Fish Plate - 9"	200	A	0.23	1.00	STD		0.00	0.23	46.00	✓	✓	✓	✓	0		
CH0008	Dinner Plate - 10"	200	A	0.23	1.00	STD		0.00	0.23	46.00	✓	✓	✓	✓	0		
CH0009	Dessert Bowl	200	A	0.23	1.00	STD		0.00	0.23	46.00	✓	✓	✓	✓	0		
CH0013	Soup Bowl	200	A	0.23	1.00	STD		0.00	0.23	46.00	✓	✓	✓	✓	0		
CH0014	Soup Plate	200	A	0.23	1.00	STD		0.00	0.23	46.00	✓	✓	✓	✓	0		
CH0024	Tea Pot	20	A	0.23	1.00	STD		0.00	0.23	4.60	✓	✓	✓	✓	0		
CH0025	Coffee Pot	20	A	0.23	1.00	STD		0.00	0.23	4.60	✓	✓	✓	✓	0		
CU0001	Soup Spoon	200	A	0.12	1.00	STD		0.00	0.12	24.00	✓	✓	✓	✓	0		
CU0004	Dinner Fork	200	A	0.12	1.00	STD		0.00	0.12	24.00	✓	✓	✓	✓	0		
CU0005	Dinner Knife	200	A	0.12	1.00	STD		0.00	0.12	24.00	✓	✓	✓	✓	0		
CU0007	Dessert Fork	200	A	0.12	1.00	STD		0.00	0.12	24.00	✓	✓	✓	✓	0		
CU0008	Dessert Knife	200	A	0.12	1.00	STD		0.00	0.12	24.00	✓	✓	✓	✓	0		
CU0009	Dessert Spoon	200	A	0.12	1.00	STD		0.00	0.12	24.00	✓	✓	✓	✓	0		
CU0012	Tea Spoon	200	A	0.12	1.00	STD		0.00	0.12	24.00	✓	✓	✓	✓	0		

10 Dinner Plate 8 Dessert Plate 6 Dessert Bowl Tea Cup Tea Saucer 807.20

Tea Pot Cream Jug Sugar Bowl Oval Platter 44 Round Veg Dish Cruet Set Price Band A

China Cutlery Glasses Glass service Gas

Catering

all Hire

Hire Job

- Hire Job Items - showing all stock booked for the job
 - check availability including any overbooked items

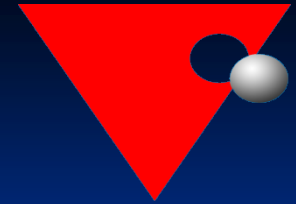

TSS
Rental Software Solutions

Hire Job Amend - HJ001032 - Oldfield Mrs L - Cater Demo

Summary | Details | Costings | Doc's | Invoicing | Availability | Purchase Orders | Reports | Loads | Date Allocations | Stock Item Selection | Resources

General Details | Main Items | Adjustments | Job Status | Invoicing | Delivery / Site Details | Special Instructions | Item Returns

Job Reference: HJ001032 | Entered By: SIMON | Contact: FIONA | Job Type: FIRM BOOKING

Contact: ENQ0001330 - Oldfield | Order No.: 1299-89 | Order Date: 20/10/2011

Name: Oldfield | Initials: Mrs L | First Contact: 06/07/2011 | Expiry Date: | Extra Wash Days: 0 | Prep Days: 0

Address: 60 Park Lodge Lane, WAKEFIELD, West Yorkshire | Venue: Oldfield

Post Code: WF1 4HY | Fax No.: 01749003376 | Name: Oldfield | Initials: Mrs L

Telephone No.: 01749041711 | Mobile No.: 07440858928 | Address: 60 Lascelles Road, Eastmoor, Wakefield, West Yorkshire

Contact Name: Mrs Laurel Oldfield | E-Mail: LaurelOldfield@interworld. | Site Contact: Mrs Laurel Oldfield

Salutation: | Post Code: WF14HY | Fax No.: 01749003376

Event: | Name: | Tel No.: 01749041711 | Mobile No.: 07440858928

Delivery Type: Delivery | Site Contact: Mrs Laurel Oldfield

Start Date: 26/04/2012 | End of Build: 26/04/2012 | Instructions:

Delivery Time: after 7:30am

First Use: 28/04/2012 (SAT) | Last Use: 28/04/2012 (SAT)

Collection Type: Collection | Delivery £: 0.0000 | STD | Collection £: 0.0000 | STD

Start of Clear: 29/04/2012 (SUN) | End Date: 29/04/2012 (SUN) | Source: YELL.COM

Collection Time: after 4:30pm | Event Type: PRIVATE PARTY

Hire Job Amend - HJ001032 - Oldfield Mrs L - Cater Demo

Summary | Details | Costings | Doc's | Invoicing | Availability | Purchase Orders | Reports | Loads | Date Allocations

Lead Days: 2 | Trailing Days: 2 | Process

Status: Group

Description	General	Code	Qty	Info	24/04	25/04	26/04	27/04	28/04	29/04	30/04	01/05	02/05
Status: Overbooked													
Group: CHINAWARE													
Dessert Plate - 8"	CH0006	200			580	430	-480	530	530	-270	480	580	580
Tea Plate - 6"	CH0005	200			580	430	-480	530	530	-270	480	580	180
Coffee Cup Sauce	CH1004	200			580	430	-380	-370	-270	-270	480	580	180
Coffee Cup	CH0003	200			580	430	-380	-270	-270	-270	480	580	101

(Status = Into Buffer) or ((Status = Overbooked))

Item Detail | Required To Order

Item	24/04	25/04	26/04	27/04	28/04	29/04	30/04	01/05	02/05	
Balance	580	580	580	580	580	580	580	580	580	
Available	580	430	-380	-370	-270	-270	480	580	180	
Dirty Wash	0	0	0	0	0	0	0	0	0	
Total Booked	0	150	930	850	850	850	100	0	400	
[This Job]			-200	-200	-200	-200				
HJ001031 : Perry Mr S : -			-150	-100	-150	-150	-150			
HJ001033 : King Mr : -			-100	-100	-100	-100	-100			
HJ001036 : Gray Mr B : -			-400	-400	-400	-400				
HJ001039 : Knowles Mr : -			-80							

all Hire

Availability Checking

- Instantly check stock availability and any over-bookings.

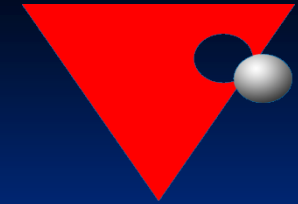

TSS

Rental Software Solutions

Stock Availability - Cater Demo

14/06/2012 | 28 Days | Excl. Non LoadList | Process | # | Photo's

Search Descriptions: Inc. Group Inc. System

Group List: CATERING MISCELLANEOUS, CHINAWARE, CUTLERY, DANCEFLOOR, FLOORING, FRAME ACCESSORIES

Stock Info		14/06	15/06	16/06	17/06	18/06	19/06	20/06	21/06
Description	Code Bal								
Soup Cup	CH0015 580								
Soup Cup Saucer	CH0016 580								
Soup Plate	CH0014 580								
Soup Tureen	CH0028 580								
Stoneware Jug	CH0034 580								
Sugar Bowl	CH0020 580								
Tea Cup	CH0001 571								
Tea Cup Saucer	CH0002 580								
Tea Plate - 6"	CH0005 580								
Tea Pot	CH0024 580								

Single Stock By Day - Cater Demo

Tea Cup | CH0001 | Balance 571

14/06/2012 | 30 Days | Process

Dirty Wash 1 Day

Job	Reference	Event	14/06	15/06	16/06	17/06	18/06	19/06	20/06	21/06	22/06	23/06	24/06	25/06	26/06
Balance			571	571	571	571	571	571	571	571	571	571	571	571	571
Available			571	121	-79	-79	-79	-79	271	-209	-209	171	171	171	271
Total Booked			0	450	650	650	650	650	300	780	780	400	400	400	300
Quoted			0	0	300	300	0	0	0	0	576	576	576	401	0
Cross Hire			0	0	0	0	0	0	0	0	0	0	0	0	0
Out Of Service			0	0	0	0	0	0	0	0	0	0	0	0	0
Dirty Wash			0	0	0	0	0	350	0	0	480	0	0	100	300
Anderson: Mrs J	H3001049	- ewredeqr			150	150									
Hall: Mr J	H3001050	-			150	150									
Thomson: Mr M	H3001047	-		100	100	100	100	100							
Oldman: Mr G.	H3001046	-		250	250	250	250	250							
Clifford: Mrs L.	H3001032	-			200	200	200	200	200	200					
King: Mr	H3001033	-								100	100				
Price: Mr B	H3001034	-		100	100	100	100	100	100	100					
Gray: Mr B	H3001036	-									400	400	400	400	
Knowles: Mr	H3001039	-									80	80			
King: Mr D	H3001048	-									175	175	175		
Matthews: Mr & Mrs	H3001052	-										100	100	100	
Matthews: Mr & Mrs	H3001030	- 25th Wedding		150	150	150	150	150	150	150	150	150	150	150	150
Perry: Mr S	H3001031	-		150	150	150	150	150	150	150	150	150	150	150	150

all Hire

Stock

- Handles single stock items through to items requiring packs of components.
- Create fixed or flexible packs of items to make selecting easier.

TSS

Rental Software Solutions

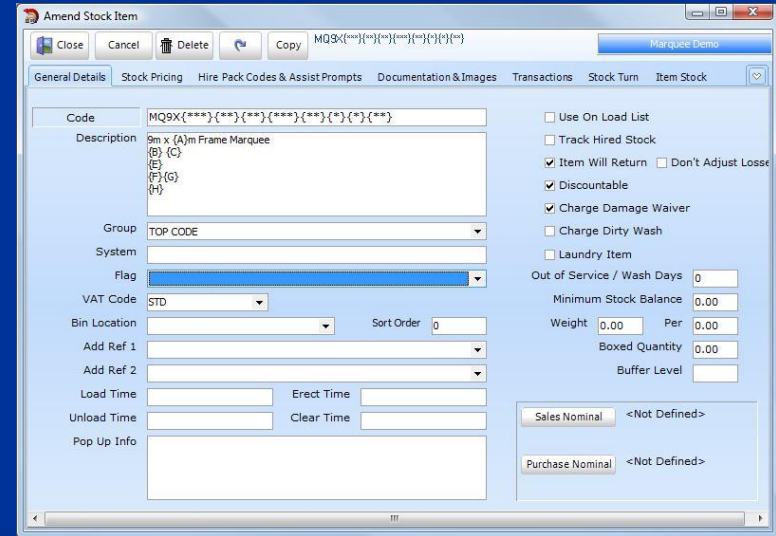
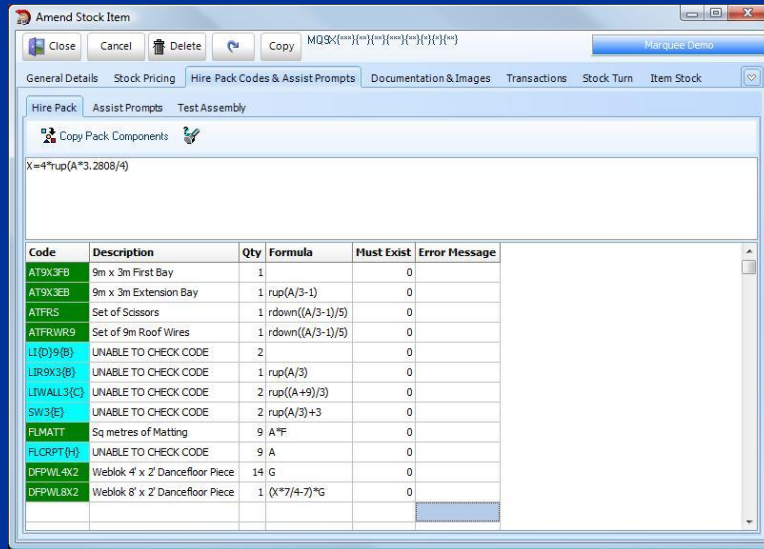

all Hire

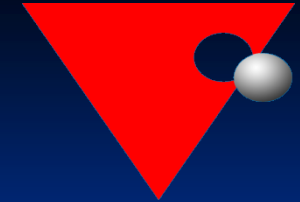

TSS
Rental Software Solutions

Comprehensive company and client documentation

- Produce all documentation for the hire job. This can include reports such as, Quotation, Order Confirmation, Contract, Load/Pick List, Delivery & Collection Notes, Losses and Damages, Purchase Orders, Invoices.
- All documents can be printed, edited, emailed directly or a combination of all.

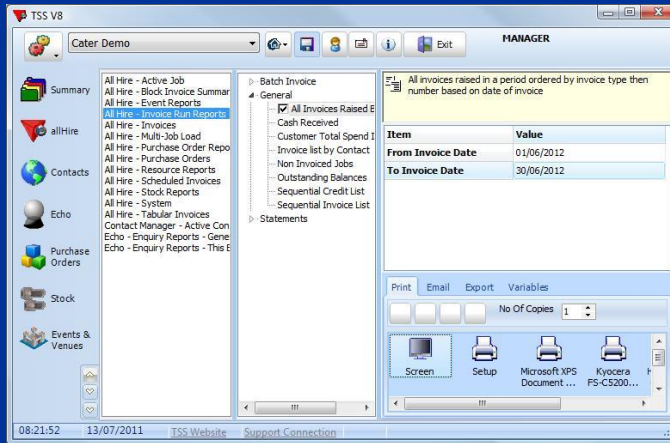

All invoices raised between 01/06/2012 and 30/06/2012

Invoice No.	Acc No.	Name	Invoice Date	Sub Total	Delivery	Nett Value	VAT Value	Total Value
MAIN HIRE INVOICES								
1006	ENQ0001330	Oldfield	24/06/2012	589.25		589.25	117.85	707.10
1011	ENQ0001330	Oldfield	20/06/2012	589.25		589.25	117.85	707.10
				1,178.50		1,178.50	235.70	1,414.20
DEPOSITS								
1001	ACC037070	Matthews	25/06/2012	71.63		71.63	12.54	84.17
1005	ENQ0001330	Oldfield	16/06/2012	201.80		201.80	40.36	242.16
				273.43		273.43	52.90	326.33

all Hire

Load/Pick Lists

- Customized load/pick lists to suit your business requirements.

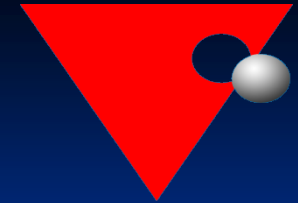

TSS

Rental Software Solutions

JOB LIST Page 1 of 2
Printed: 14/02/2011

Loughborough University
Epinal Way
Loughborough
Leicestershire
LE11 3TU

Contact: Terry Davis
Tel: 01509 554712
Delivery Date: 04/03/2011
Event Date: 06/03/2011

Reference: H0001051 Rev 4.2
Name: Ferguson
Collection Date: 08/03/2011

HIRE ITEMS

1.00 6m x 12m Frame Marquee
1.00 Ivory Pleated Lining Roof and Ivory walls
1.00 Navy Blue Swags
1.00 Matting Floor
1.00 Publok Dancefloor 20' x 12'

LOAD ITEMS

	OUT	RETURN	Weight
DANCEFLOOR			
2 Publok Right Corner Dancefloor Piece	<input type="text"/>	<input type="text"/>	0.00
2 Publok Left Corner Dancefloor Piece	<input type="text"/>	<input type="text"/>	0.00
13 Publok 4' Edge Dancefloor Piece	<input type="text"/>	<input type="text"/>	0.00
4 Publok 2' Edge Dancefloor Piece	<input type="text"/>	<input type="text"/>	0.00
27 Publok 4' x 2' Dancefloor Piece	<input type="text"/>	<input type="text"/>	0.00
6 Publok 2' x 2' Dancefloor Piece	<input type="text"/>	<input type="text"/>	0.00
			0.00
FLOORING			
72 Sq metres of Matting	<input type="text"/>	<input type="text"/>	0.00
			0.00
FRAME ACCESSORIES			
1 Set of 6m Roof Wires	<input type="text"/>	<input type="text"/>	0.00
36 M4 x 75mm R Clip	<input type="text"/>	<input type="text"/>	0.00
18 M10 Wing Nut	<input type="text"/>	<input type="text"/>	0.00
18 M10 x 70 Bolt	<input type="text"/>	<input type="text"/>	0.00
20 Small Roof Pin	<input type="text"/>	<input type="text"/>	0.00
12 Large Iron Stake	<input type="text"/>	<input type="text"/>	0.00
12 Large Foot Bolt	<input type="text"/>	<input type="text"/>	0.00
12 Large Foot	<input type="text"/>	<input type="text"/>	0.00
4 Large Corner Piece	<input type="text"/>	<input type="text"/>	0.00
			0.00

all Hire

Delivery Scheduling

- Schedule deliveries, collection and sub-hire pick-ups/returns to individual vehicles.
- Print off schedules for each driver, vehicles or overall day.

Resource/Section/Type	Time Ref	Job Ref	Name	Post Code	Ref	Address
DB06TFG					Jake Hill	
AM					Jake Hill	
DELIVERY	8am	HJ001030	Matthews Mr & Mrs	BS7 8HP	Unallocated Load	120 Egerton Road
COLLECTI		HJ001032	Oldfield Mrs L	WF14HY	Unallocated Load	60 Lascelles Road
PM					Jake Hill	
COLLECTI		HJ001034	Price Mr B	JE11BB	Unallocated Load	3 Crichton Street
KJ05YGT					Mark Johnson	
AM					Mark Johnson	
DELIVERY		HJ001039	Knowles Mr	EH165UW	Unallocated Load	43 Meadowsweet
DELIVERY		HJ001033	King Mr	CB39HX	Unallocated Load	46 Canterbury Way
PM					Mark Johnson	
COLLECTI		HJ001039	Knowles Mr	EH165UW	Unallocated Load	43 Meadowsweet
COLLECTI		HJ001033	King Mr	CB39HX	Unallocated Load	46 Canterbury Way

all Hire

Resource Planning

- Keep track of your staff and vehicles and forward plan your resources.
- Assign timesheets for each employee against a contract.
- Forward plan labour requirements for busy periods.

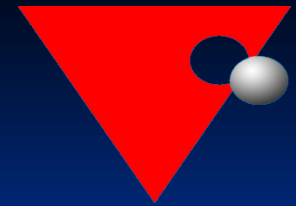

TSS

Rental Software Solutions

Name	Reference	14/06/2012	15/06/2012	16/06/2012	17/06/2012	18/06/2012	19/06/2012
Thomson	HJ001047						
FOREMAN			1				1
LABOUR			Jake Hill			Jake Hill	
VEHICLE			1	1	1	1	
			James West	James West	James West	James West	
Oldman	HJ001046						
FOREMAN			1				1
LABOUR			3	1	1	3	
			John Dale	John Dale	John Dale	John Dale	
			Leigh Brown			Leigh Brown	
			Simon Burton			Simon Burton	
Oldfield	HJ001032						

all Hire

Sub-Contracting/Purchase Orders

- Sub-hire overbooked items directly from the job.
- Reduces overbooking for dates of sub-hire.
- Track the cost of sub-hires against a job.

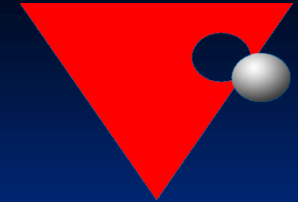

TSS

Rental Software Solutions

all Hire

Contacts

- Extensive customer database to store your customers, suppliers and enquiries.
- Search by name, account reference or any keywords.
- Invoicing and payment history stored against each customer.
- Store multiple contact/delivery addresses.
- Detailed Notepad store all notes against a contract.

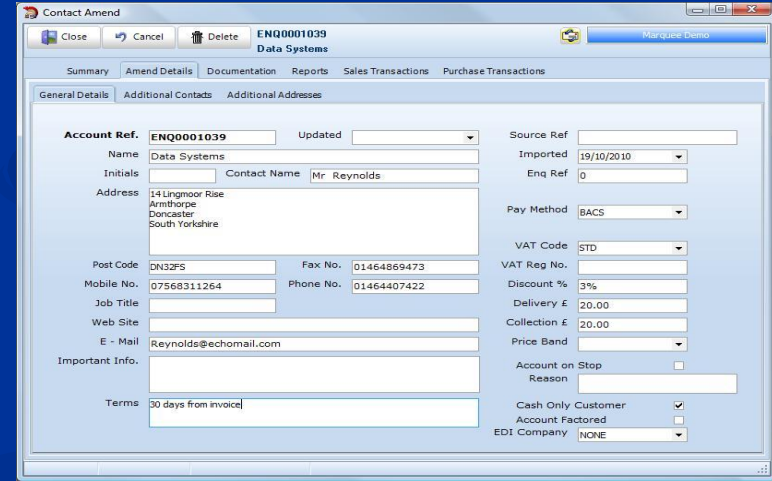

all Hire

CRM – Track all sales and marketing activity

- Keep track of all sales and marketing activity.
- Personalise the screens to match your requirements.
- Organise mail-shots and follow-up enquiries.
- Record all calls, correspondence, meetings.
- Maximise your business opportunities.

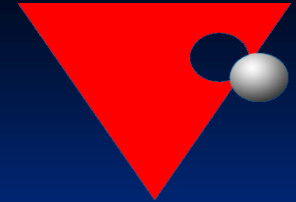

TSS

Rental Software Solutions

all Hire

Job Costings

- Configure your own excel sheet and attach to each contract. Return your figures directly to TSS to enable cost comparisons between quoted / actual.

	Jan	Feb	Mar	Apr	May	Jun	Jul	Aug	Sept	Oct	Nov	Dec
Yell	1562	400	3695	4025	8745	7900	12100	9856	8756	4580	2841	4871
Google	3450	9650	6871	6150	12000	5400	18542	21455	14895	7895	4520	6985
Referral	6535	2485	12589	9852	16985	20300	24300	12541	25410	12456	5896	15852
Repeat	850	1100	3654	2785	1450	21000	12500	6985	9000	3052	1654	14000
Local Ad	1100	500	250	1759	3600	4500	8000	4650	3456	1298	650	2831
	13497	14135	27059	24571	42780	59100	75442	55487	61517	29281	15561	44539

Financial information at your fingertips

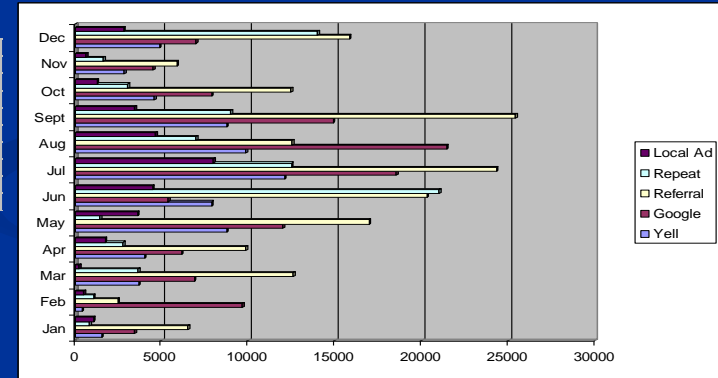

all Hire

- Can be linked to Final Account or to an external accounts system e.g. Sage (subject to charge).
- EDI link – allows a CSV file to be exported with all invoice details, if you are not running an alternative accounting system to Sage or cannot run the direct link (subject to a charge).
- PAT Testing Manually record or import appliance testing results.
Keep track of when the appliance needs to be re-tested.
- Keep track of all repairs/maintenance including parts and costs against stock items.

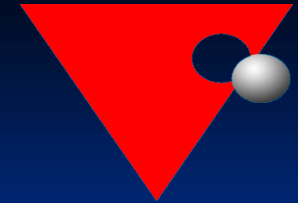

TSS

Rental Software Solutions

all Hire

Our experienced and friendly technical team are here to help you should you have any queries with your TSS Software.

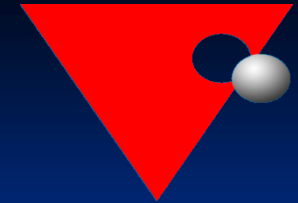

TSS

Rental Software Solutions

all Hire

Event Hire Software

...will save you time and support all of your rental software needs

Putting **you** in control